

GUJARAT TECHNOLOGICAL UNIVERSITY (DIPLOMA II-SEM JULY-10)

INSTITUTE WISE RESULT ZONE WISE

AHMEDABAD

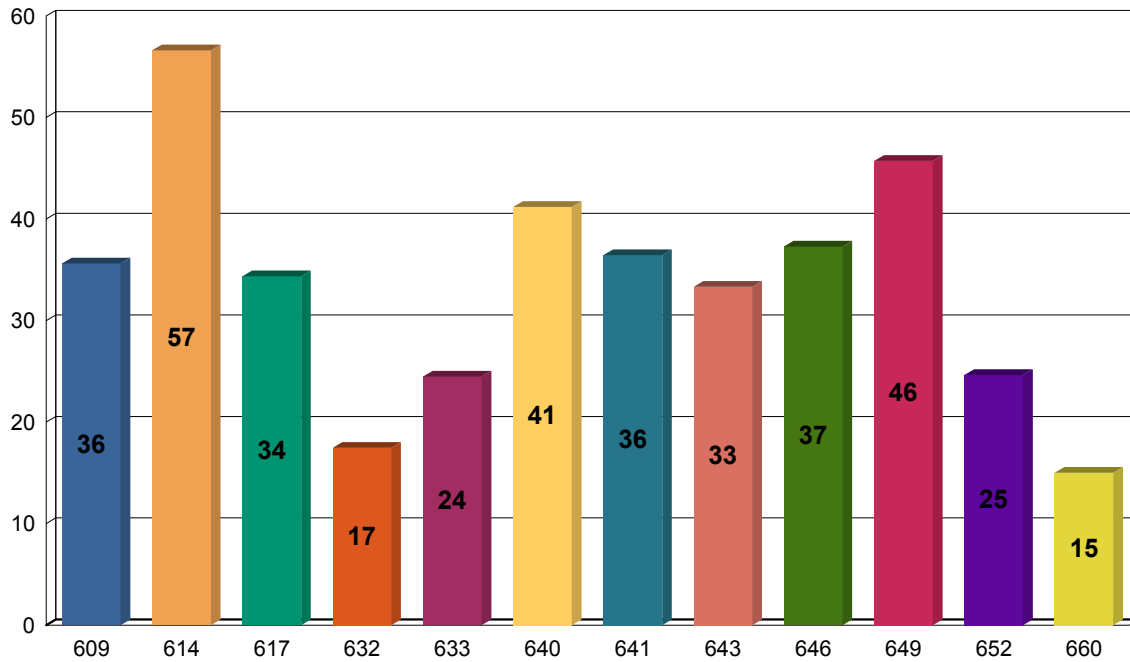

<u>INST CODE / NAME</u>	<u>TOT AL</u>	<u>PASS</u>	<u>FAIL</u>	<u>PER</u>
614 GOVERNMENT GIRLS POLYTECHNIC,AHMEDABAD	611	346	265	56.63
649 SIR BHAVSINHJI POLYTECHNIC INSTITUTE, BHAVNAGAR	1063	486	577	45.72
640 R.C.TECHNICAL INSTITUTE,AHMEDABAD	949	391	558	41.20
646 SHRI N.M.GOPANI POLYTECHNIC INSTITUTE,RANPUR	504	188	316	37.30
641 R.H.PATEL INSTI. OF TECHNOLOGY,GOBLAJ,KHEDA	118	43	75	36.44
609 C.U.SHAH POLYTECHNIC,SURENDRANAGAR	542	193	349	35.61
617 GOVERNMENT POLYTECHNIC AHMEDABAD	1068	367	701	34.36
643 SARVODAYA POLYTECHNIC INSTITUTE, LIMBDI	612	204	408	33.33
652 VARDHMAN BHARTI TRUST, TECHNICAL INSTITUTE OF DIPLOMA STUDIES, WADHVANCITY	361	89	272	24.65
633 L.J.POLYTECHNIC,AHMEDABAD	388	95	293	24.48
632 K.P.THAKKAR SWA. KRISHANAJEEVANDAS INSTI OF TECH,SOKLI	389	68	321	17.48
660 UMA INSTITUTE OF FIRE TECHNOLOGY	40	6	34	15.00

INSTITUTE WISE RESULT ZONE WISE

GANDHINAGAR

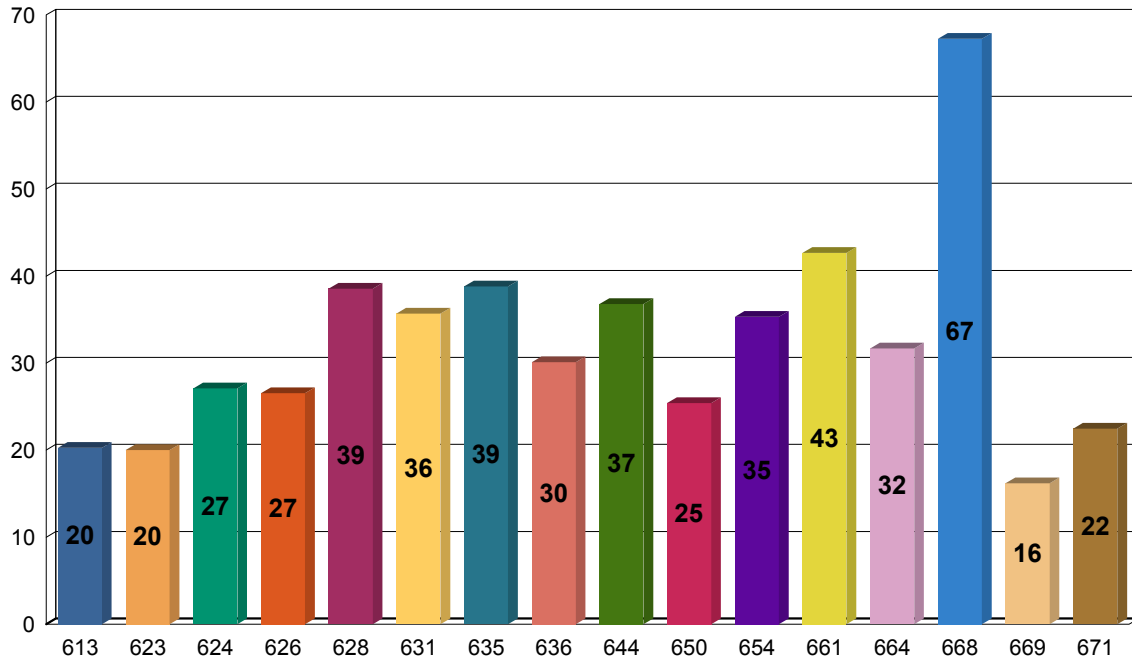

<u>INST CODE / NAME</u>	<u>TOTAL</u>	<u>PASS</u>	<u>FAIL</u>	<u>PER</u>
668 NARAYANBHAI BHIKHABHAI PATEL POLYTECHNIC,PILUDARA, MEHSANA	162	109	53	67.28
661 VED VYAS POLYTECHNIC, HIMMATNAGAR	211	90	121	42.65
635 M.L.INSTITUTE OF DIPLOMA STUDIES, BHANDU	384	149	235	38.80
628 GOVERNMENT POLYTECHNIC,VADNAGAR	166	64	102	38.55
644 SHRI B.S.PATEL POLYTECHNIC,MEHSANA.	1204	443	761	36.79
631 K.D.POLYTECHNIC,PATAN	768	274	494	35.68
654 V.P.M.P. POLYTECHNIC	725	256	469	35.31
664 ATUL POLYTECHNIC, GANDHINAGAR	265	84	181	31.70
636 MARCHANT POLY. VISNAGAR	349	105	244	30.09
624 GOVERNMENT POLYTECHNIC,HIMMATNAGAR	672	182	490	27.08
626 GOVERNMENT POLYTECHNIC,PALANPUR	573	152	421	26.53
650 SWAMI SACCHIDANAND POLYTECHNIC COLLEGE,VISNAGAR	752	191	561	25.40
671 SWAMINARAYAN COLLEGE OF ENGG., SAIJ, KALOL	276	62	214	22.46
613 EXCEL INSTITUTE OF DIPLOMA STUDIES,KALOL	405	82	323	20.25
623 GOVERNMENT POLYTECHNIC,GANDHINAGAR	974	195	779	20.02
669 SAVITABEN DAHYABHAI PATEL POLYTECHNIC, MEHSANA	142	23	119	16.20

INSTITUTE WISE RESULT ZONE WISE

V.V. NAGAR

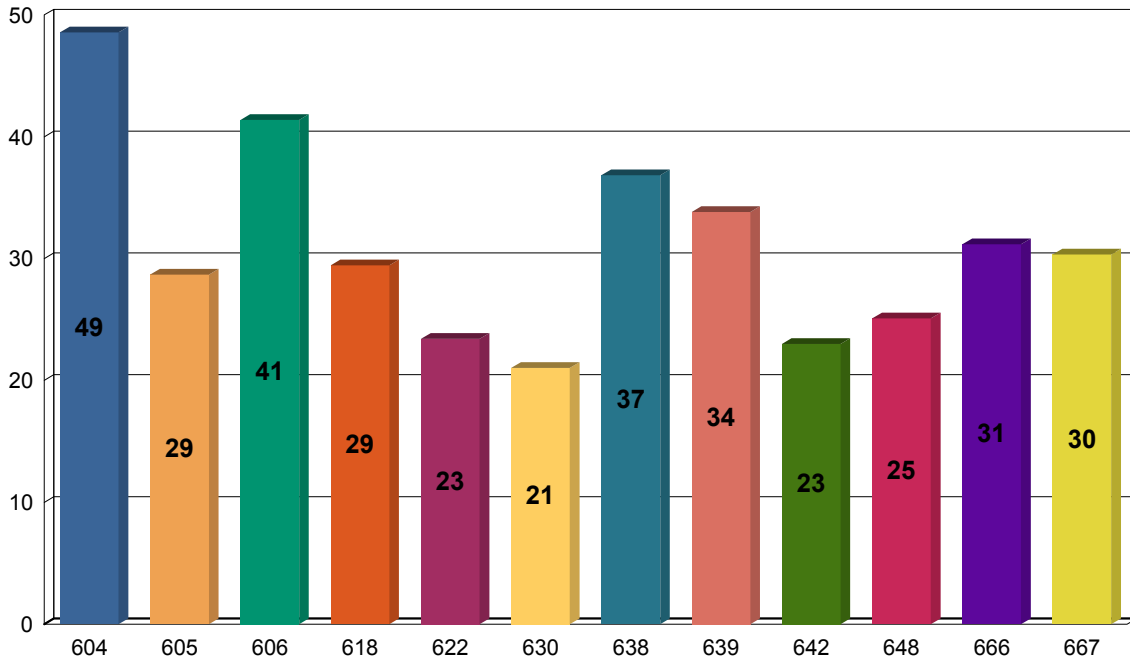

<u>INST CODE / NAME</u>	<u>TOT AL</u>	<u>PASS</u>	<u>FAIL</u>	<u>PER</u>
604 B AND B INSTITUTE OF TECHNOLOGY,VALLABH VIDHYANAGAR	352	171	181	48.58
606 BUTLER POLYTECHNIC,	145	60	85	41.38
638 PARUL INSTITUTE OF ENGG. AND TECHNOLOGY(DS)	1034	381	653	36.85
639 PARUL POLYTECHNIC INSTITUTE,LIMDA	783	265	518	33.84
666 S.B. POLYTECHNIC, VADODARA	279	87	192	31.18
667 DALIA INSTI. OF DIPLOMA STUDIES, KHEDA	267	81	186	30.34
618 GOVERNMENT POLYTECHNIC GODHRA	326	96	230	29.45
605 B AND B INSTITUTE OF TECHNOLOGY,VALLABH VIDHYANAGAR(SFI)	115	33	82	28.70
648 SIGMA INSTITUTE OF TECHNOLOGY & ENGG.(POLYTECHNIC)	729	183	546	25.10
622 GOVERNMENT POLYTECHNIC,CHOTTA UDEPUR	414	97	317	23.43
642 RMS POLYTECHNIC WAGHODIYA	783	180	603	22.99
630 GOVERNMENT POLYTECHNIC,DAHOD	575	121	454	21.04

INSTITUTE WISE RESULT ZONE WISE

RAJKOT

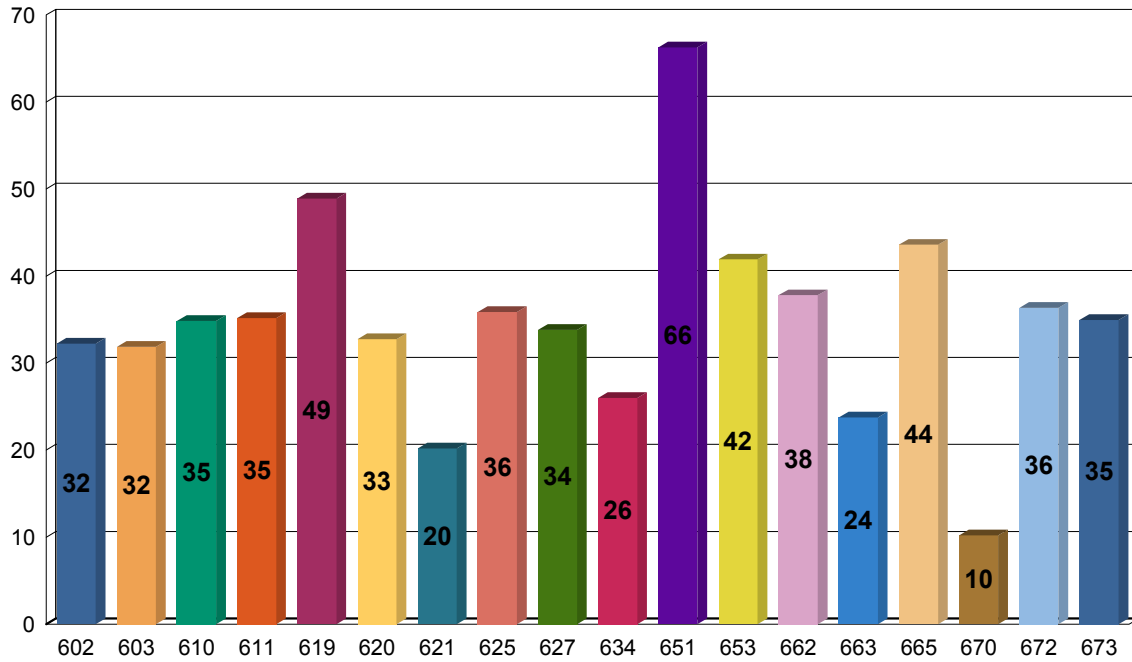

<u>INST CODE / NAME</u>	<u>TOTAL</u>	<u>PASS</u>	<u>FAIL</u>	<u>PER</u>
651 T.F.GANDHIDHAM POLYTECHNIC,ADIPUR(KUTCH)	172	114	58	66.28
619 GOVERNMENT POLYTECHNIC JUNAGADH	137	67	70	48.91
665 OM INSTI. OF ENG.& TECHNOLOGY,JUNAGADH	289	126	163	43.60
653 TOLANI FOUNDATION,GANDHIDHAM POLYTECHNIC(SFI)	241	101	140	41.91
662 DARSHAN INST. OF ENG. & TECH. FOR DIPLOMA STUDIES, RAJKOT	246	93	153	37.80
672 OMSHANTI DIPLOMA ENGG, RAJKOT	187	68	119	36.36
625 GOVERNMENT POLYTECHNIC,JAMNAGAR	566	203	363	35.87
611 DR.J.N.MAHETA GOVERNMENT POLYTECHNIC,AMRELI	566	199	367	35.16
673 R K COLLEGE OF DIPLOMA ENGG., RAJKOT	269	94	175	34.94
610 CHRIST POLYTECHNIC INSTITUTE, RAJKOT	221	77	144	34.84
627 GOVERNMENT POLYTECHNIC,PORBANDAR	547	185	362	33.82
620 GOVERNMENT POLYTECHNIC RAJKOT	1063	348	715	32.74
602 A.V.PAREKH TECHNICAL INSTITUTE,RAJKOT	760	245	515	32.24
603 ATMIYA INSTITUE OF TECHNOLOGY YOGI DEVINE SOC, RAJKOT	408	130	278	31.86
634 LAKHDIRJI ENGG. COLLEGE,MORBI.	569	148	421	26.01
663 BALAJI INSTI. OF ENG. & TECH, JUNAGADH	278	66	212	23.74
621 GOVERNMENT POLYTECHNIC,BHUJ	649	131	518	20.18
670 SEMI-FINANCED PLYTECHNIC, VERAVAL(PPP)	108	11	97	10.19

INSTITUTE WISE RESULT ZONE WISE

SURAT

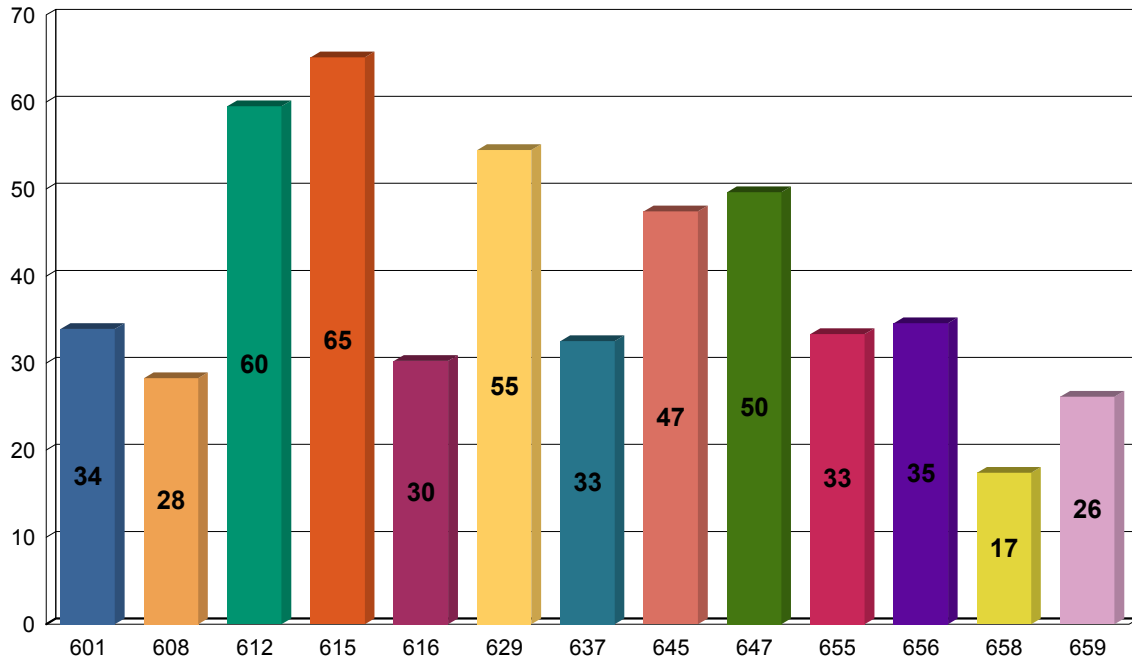

<u>INST CODE / NAME</u>	<u>TOT AL</u>	<u>PASS</u>	<u>FAIL</u>	<u>PER</u>
615 GOVERNMENT GIRLS POLYTECHNIC,SURAT.	608	396	212	65.13
612 DR.S& S.S.GANDHI COLLEGE OF ENGG. AND TECHNOLOGY,SURAT	645	384	261	59.53
629 GOVERNMENT POLYTECHNIC,VALSAD	778	424	354	54.50
647 SHRI TAPI BRAHMCHARYASHRAM SABHA COLLEGE OF DIPLOMA ENGG,SURAT.	411	204	207	49.64
645 SHRI K.J.POLYTECHNIC,BHARUCH	942	447	495	47.45
656 VIDHYABHARTI TRUST POLYTECHNIC INSTITUTE,UMRAKH.	428	148	280	34.58
601 A Y DADABHAI, KOSAMBA	345	117	228	33.91
655 VALLABHBUDHI POLYTECHNIC, NAVSARI	381	127	254	33.33
637 N.G.PATEL POLYTECHNIC,ISROLI.	412	134	278	32.52
616 GOVERNMENT POLYTECHNIC AAHVA-DANG	152	46	106	30.26
608 BHAGVAN MAHAVIR POLYTECHNIC, SURAT	778	220	558	28.28
659 DR. B.B.A. GOVERNMENT POLYTECHNIC, KARAD	195	51	144	26.15
658 GOVERNMENT POLYTECHNIC ,DAMAN	92	16	76	17.39