

Add Project Details in admin panel

Step-1: login with your credential.

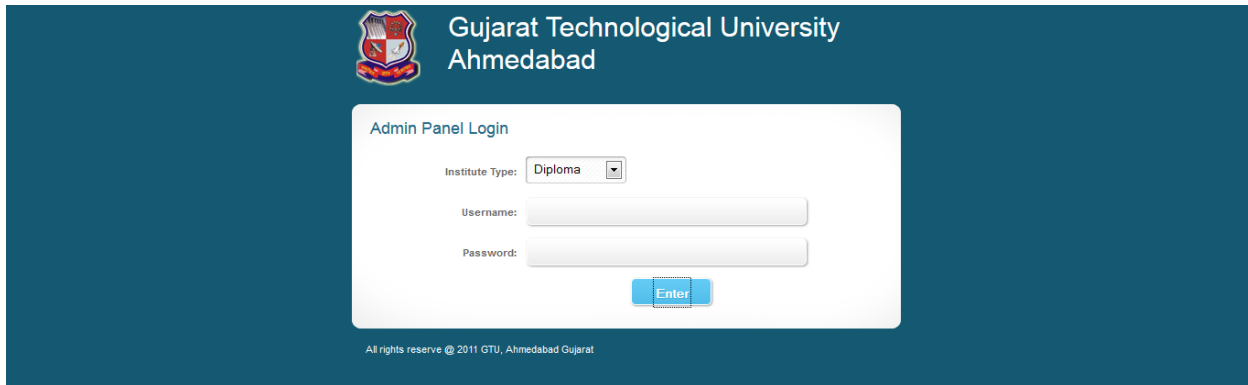

Step-2: Go to other -> "View IDP UDP Projects" option.

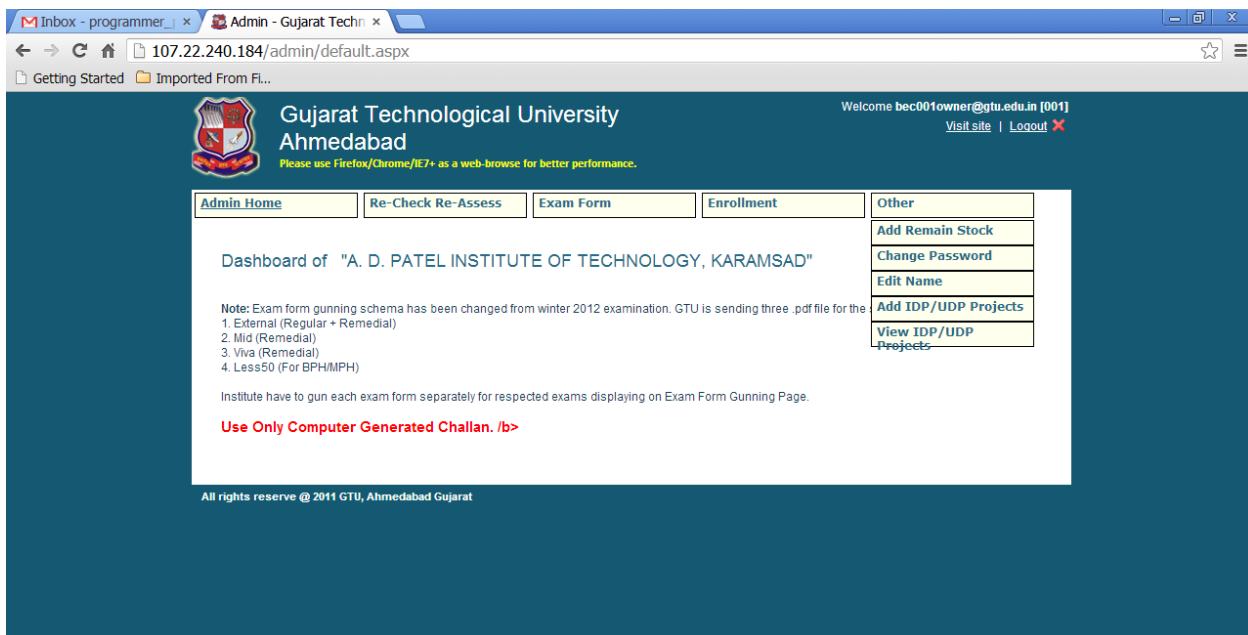

Step-3: You can View all the record on this page, to search particular record Enter Title and click Search.

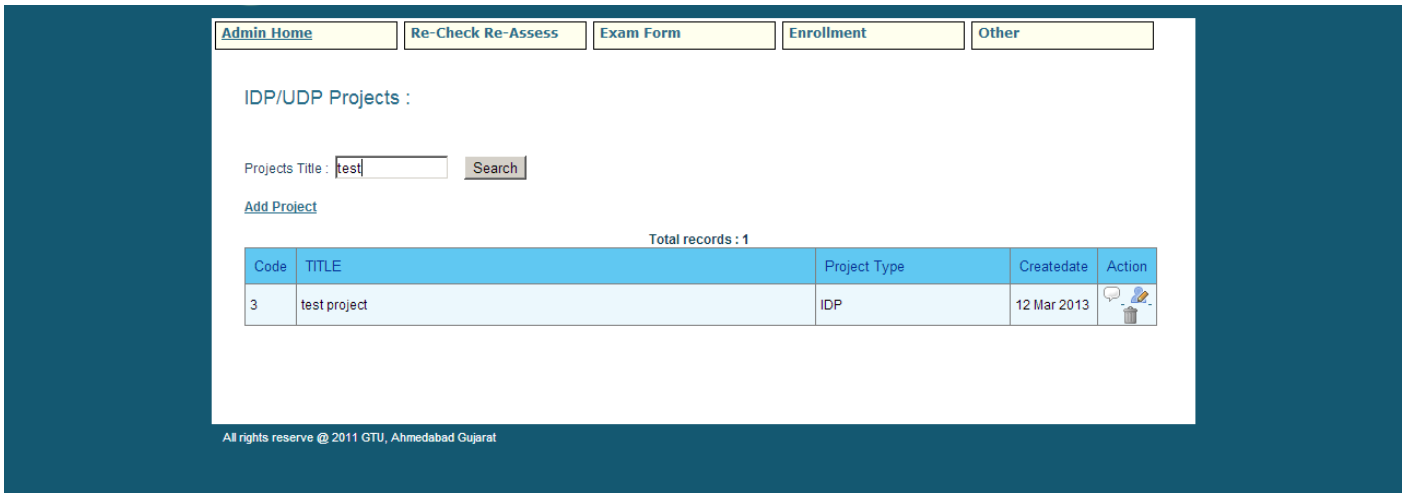

Step -4: Click on View in Action List , to view the details of selected record.

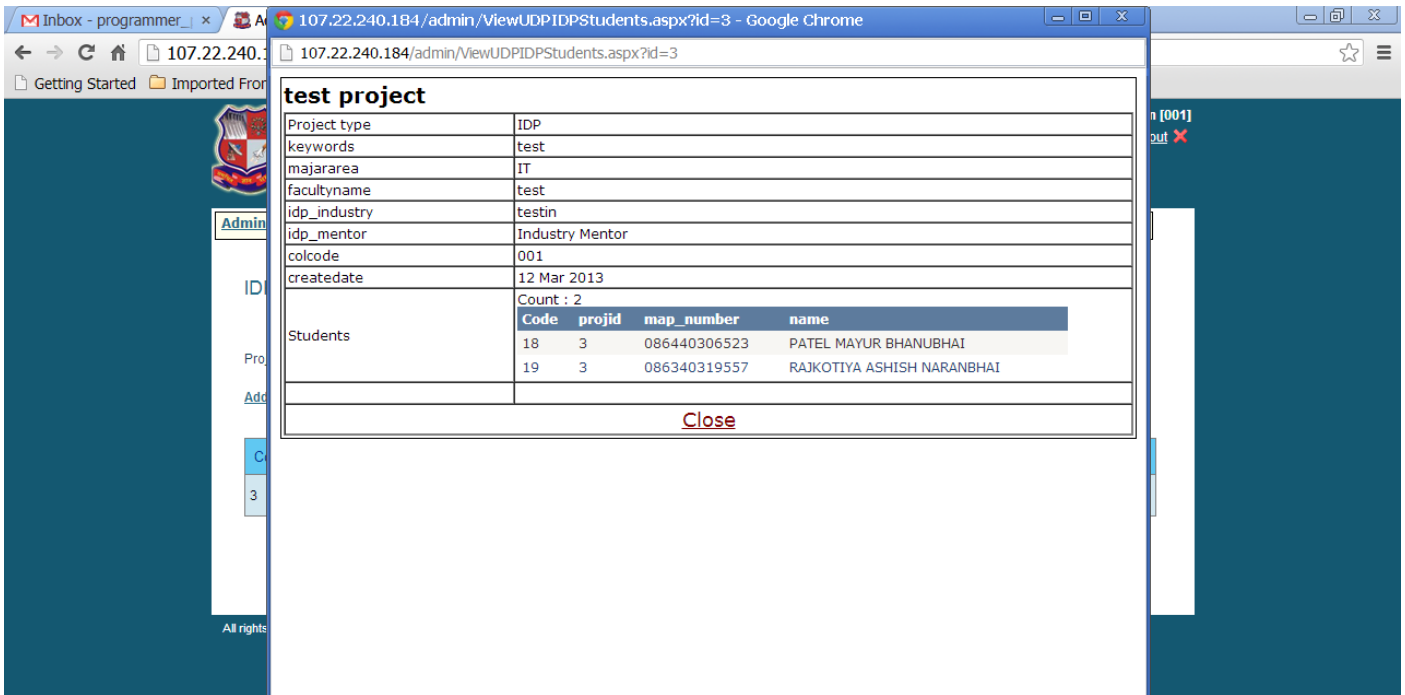

Step :5: Click on Edit in action Panel to edit particular record.

Step :6: Click on Delete in action Panel to edit particular record. Click ok to delete record permanently.

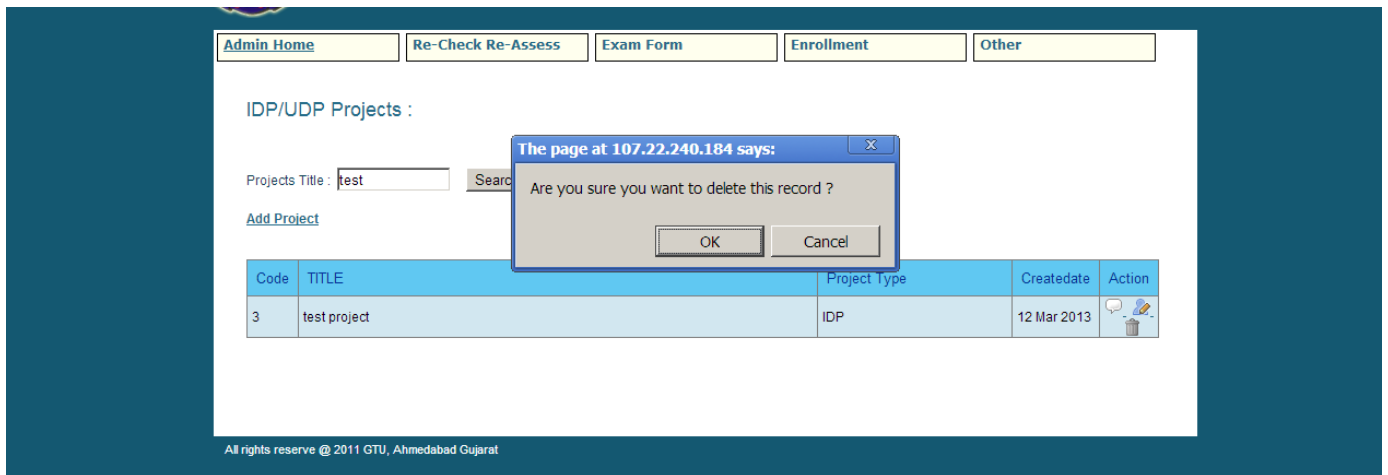

Code	TITLE	Project Type	Createdate	Action
3	test project	IDP	12 Mar 2013	

A modal dialog box is open in the center of the screen with the title "The page at 107.22.240.184 says:" and the message "Are you sure you want to delete this record ?". The dialog has "OK" and "Cancel" buttons.

All rights reserve @ 2011 GTU, Ahmedabad Gujarat

Step : 7 :

To add new record click on the **Add Project** Link. Enter the details and click Add.

You can enter multiple enrollment number separated by coma. “,”, and to check names click on search name.

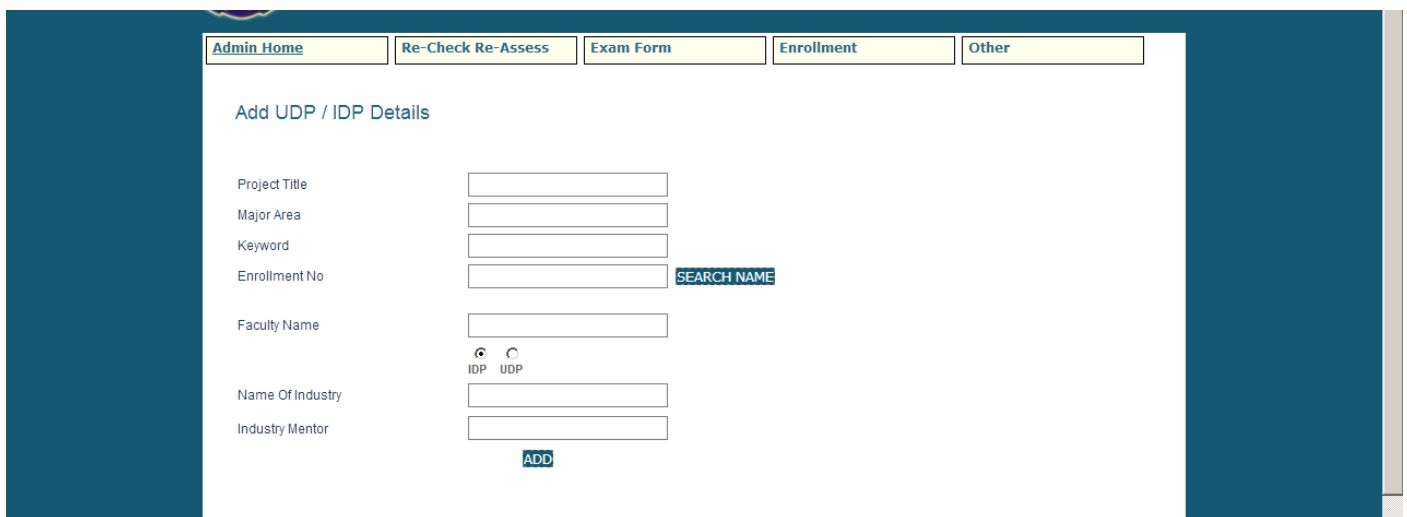

- Project Title
- Major Area
- Keyword
- Enrollment No
- Faculty Name
- Name Of Industry
- Industry Mentor

There are radio buttons for "IDP" and "UDP". A "SEARCH NAME" button is located next to the "Enrollment No" field. An "ADD" button is at the bottom of the form.